



Retail unit available

Ground Floor	580 sq. ft.	53.88 sq. m.
Basement Staff	129 sq. ft.	11.98 sq. m.
Basement Storage	205 sq. ft.	19.05 sq. m.

22 HIGH STREET, OXFORD, OX1 4AH SHOP TO LET

In Brief

- Popular tourist and student location
- Character building
- Immediately available
- Adjacent to **Swoon**, **Bird&Blend** and near to **Oxford Blue**, **Taylor's Deli**
- Opposite **The Ivy** restaurant
- Near the covered market

Location

The premises are situated in a busy location on the High Street in the heart of the tourist and student area of Oxford. The unit is close to the junction with Turl Street and is in an area with various independent shops and restaurants.

Lease & Term

The premises are available on a new full repairing and insuring lease for a term of 10-years. Consideration may be given to an initial period of occupation with then an option to take up a new lease. The Lease is outside of the Landlord and Tenant Act 1954.

Rental

£45,000 per annum, exclusive of business rates and VAT, payable quarterly in advance and subject to upward review at the end of the fifth year.

Business Rates

The Valuation Office Agency assessment on their website (www.voa.gov.uk) is as follows:

RV (2023) £25,000

However, interested parties are advised to make their own enquiries of Oxford City Council.

Legal Costs

Each party to be responsible for their own costs incurred in the transaction.

VAT

All figures are exclusive of VAT.

Repairs

The tenant is responsible for the repair and redecoration of the property, including the shop front.

EPC

The property has an Energy rating of C (62).



Accommodation

The premises are arranged on ground and basement floors with the following approximate dimensions/areas:

Ground Floor Sales	580 sq. ft.	(53.88 sq. m.)
Basement Staff/Kitchen	129 sq. ft.	(11.98 sq. m.)
Basement Storage	205 sq. ft.	(19.05 sq. m.)
Total	914 sq. ft.	(84.88 sq. m.)

Enquiries

James Lankfer
01223 559588

james.lankfer@bidwells.co.uk

Matt Hallam
07442 634355

matt.hallam@bidwells.co.uk

Important Notice

Bidwells LLP act for themselves and for the vendors/landlords of this property, whose agents they are, give notice that: Nothing contained in these particulars or their contents or actions, both verbally or in writing, by Bidwells LLP form any offer or contract, liability or implied obligation to any applicants, viewing parties or prospective purchasers of the property to the fullest extent permitted by law and should not be relied upon as statements or representative of fact. No person in the employment of Bidwells LLP or any joint agents has authority to make or give any representation or warranty whatever in relation to this property. Any areas of measurements or distances are approximate. The text, photographs and plans are for guidance only, may not be to scale and are not necessarily comprehensive. No assumptions should be made that the property has all necessary planning, building regulation or other consents. Bidwells LLP has not carried out a survey, nor tested the services, appliances or facilities. Purchasers must satisfy themselves by inspection or otherwise. All rentals and prices are quoted exclusive of VAT unless otherwise stated. Prospective purchasers and tenants will be asked to produce identification of the intended purchaser/tenant and other documentation in order to support any conditional offers submitted to the vendors. Bidwells LLP accepts no liability of any type arising from your delay or other lack of co-operation. We may hold your name on our database unless you instruct us otherwise. OS licence no. ES 100017734. © Copyright Bidwells LLP 2017. Bidwells LLP is a limited liability partnership registered in England and Wales (registered number OC 344553). Registered office is Bidwell House, Trumpington Road, Cambridge CB2 9LD where a list of members is available for inspection. Your statutory rights are not affected by this notice.

FLOOR PLANS

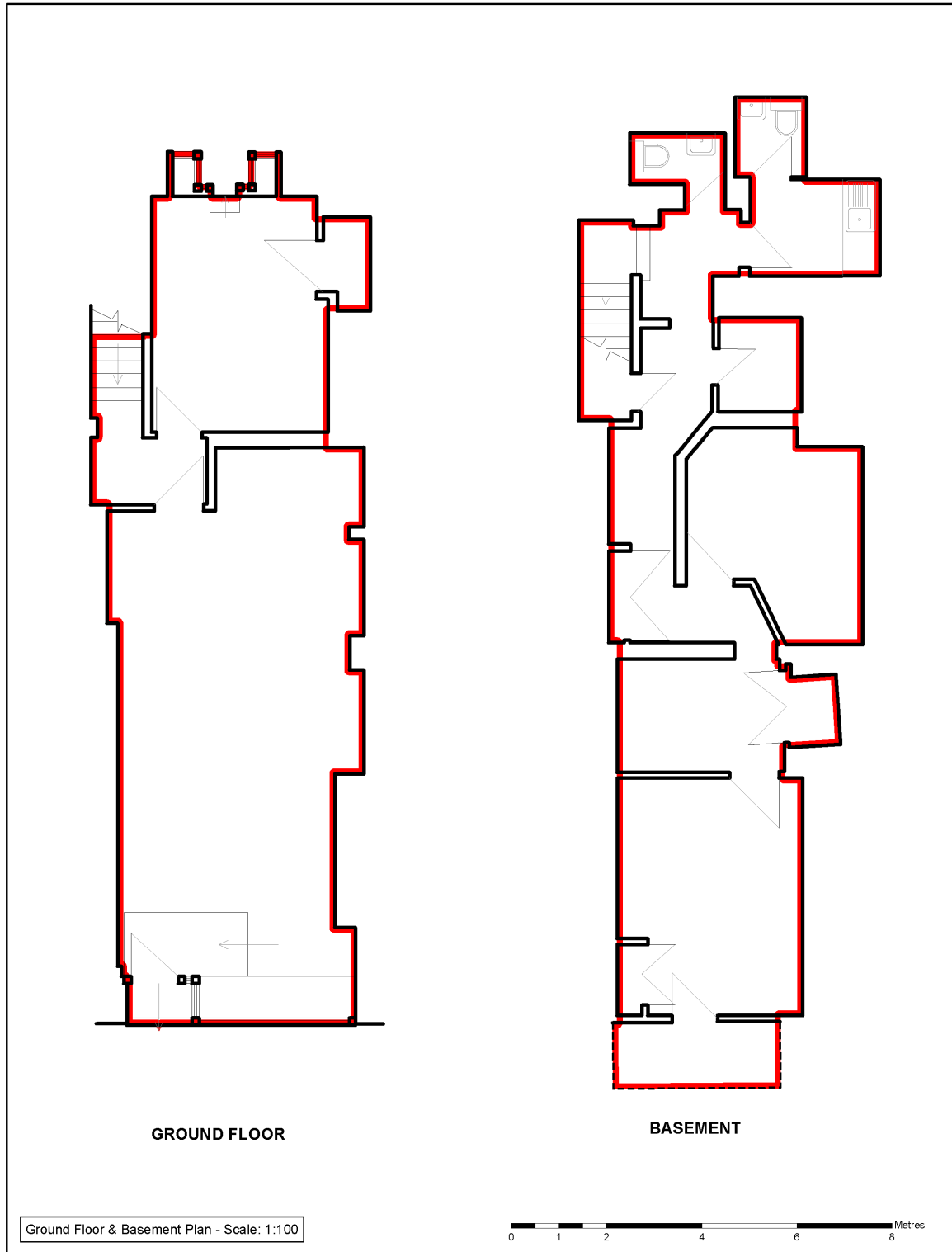

Important notice
 Bidwells LLP act for themselves and for the vendors/landlords of this property, whose agents they are, give notice that: Nothing contained in these particulars or their contents or actions, both verbally or in writing, by Bidwells LLP form any offer or contract, liability or implied obligation to any applicants, viewing parties or prospective purchasers of the property to the fullest extent permitted by law and should not be relied upon as statements or representative of fact. No person in the employment of Bidwells LLP or any joint agents has authority to make or give any representation or warranty whatever in relation to this property. Any areas of measurements or distances are approximate. The text, photographs and plans are for guidance only, may not be to scale and are not necessarily comprehensive. No assumptions should be made that the property has all necessary planning, building regulation or other consents. Bidwells LLP has not carried out a survey, nor tested the services, appliances or facilities. Purchasers must satisfy themselves by inspection or otherwise. All rentals and prices are quoted exclusive of VAT unless otherwise stated. Prospective purchasers and tenants will be asked to produce identification of the intended purchaser/tenant and other documentation in order to support any conditional offers submitted to the vendors. Bidwells LLP accepts no liability of any type arising from your delay or other lack of co-operation. We may hold your name on our database unless you instruct us otherwise. OS licence no. ES 100017734. © Copyright Bidwells LLP 2017. Bidwells LLP is a limited liability partnership registered in England and Wales (registered number OC 344553). Registered office is Bidwell House, Trumpington Road, Cambridge CB2 9LD where a list of members is available for inspection. Your statutory rights are not affected by this notice.



50 metres

Copyright and confidentiality Experian, 2022. © Crown copyright and database rights 2022. OS 100019885



Experian Goad Plan Created: 18/07/2023

Created By: Bidwells

For more information on our products and services:

www.experian.co.uk/goad | goad.sales@uk.experian.com | 0845 601 6011