

7 St Stephens Street, Norwich, NR1 3QJ

Retail Shop to Let



Ground Floor 501.8 sq. ft (46.6 sqm)

First Floor 536.2 sq. ft (49.8 sqm)

First Floor Office 86.8 sq. ft (8.1 sqm)

Total 1124.8 sq.ft(104.5 sqm)

Summary

Location

The premises are located on St Stephens Street, one of Norwich's principal thoroughfares in the city centre. The area benefits from high pedestrian footfall, supported by numerous nearby bus stops. The Shop is located opposite Marks and Spencer's and adjacent to Westlegate leading towards John Lewis. The property is situated just a 2-minute walk from Chantry Place Shopping Centre

Lease

The property is available on a new effectively full repairing and insuring lease outside the Landlord & Tenant Act 1954 for a term of years to be agreed.

Rental Guide

£23,500 per annum exclusive of business rates and VAT payable quarterly in advance and subject to 5 yearly upward only rent reviews.

VAT

The property is elected for VAT.

Business Rates

The Valuation Office Agency 2023 assessment on their website (www.voa.gov.uk) is as follows:

Rateable Value 2023 £19,750 Interested parties are advised to make their own enquiries of the City Council.

Legal Costs

Each party is to be responsible for their own legal costs incurred in the transaction.

EPC

The property currently has an energy rating D(79). Full details available on request.



Accommodation

The premises are arranged on ground floor, first floor and office with the following approximate areas:

Description	Sq ft
Ground Floor	501.8 sq. ft (46.6 sqm)
First Floor	536.2 sq. ft (49.8 sqm)
First Floor Office	86.8 sq. ft (8.1 sqm)
Total	1124.8 sq. ft (104.5 sqm)

There are WC facilities on the first floor







Location

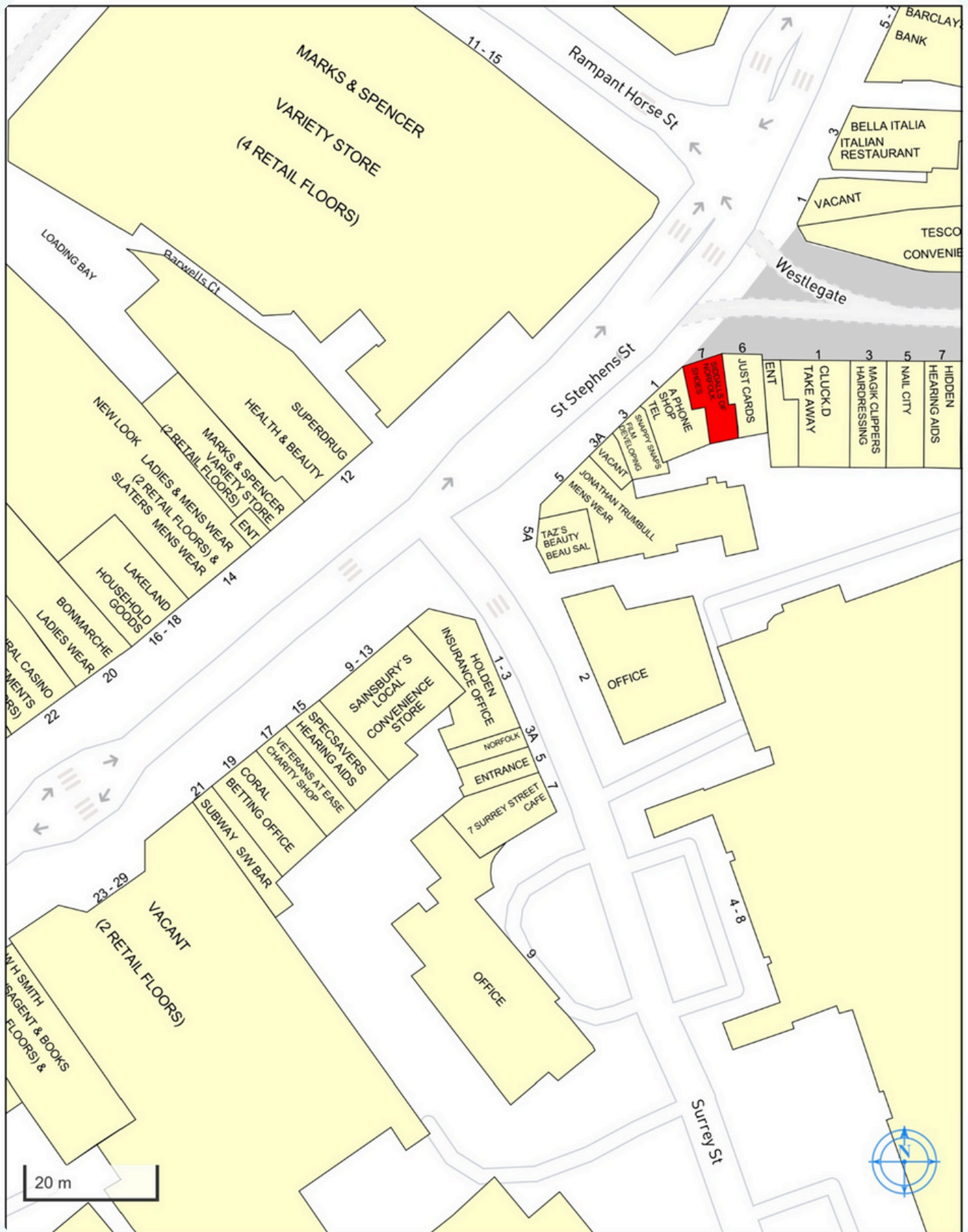

Floor Plan

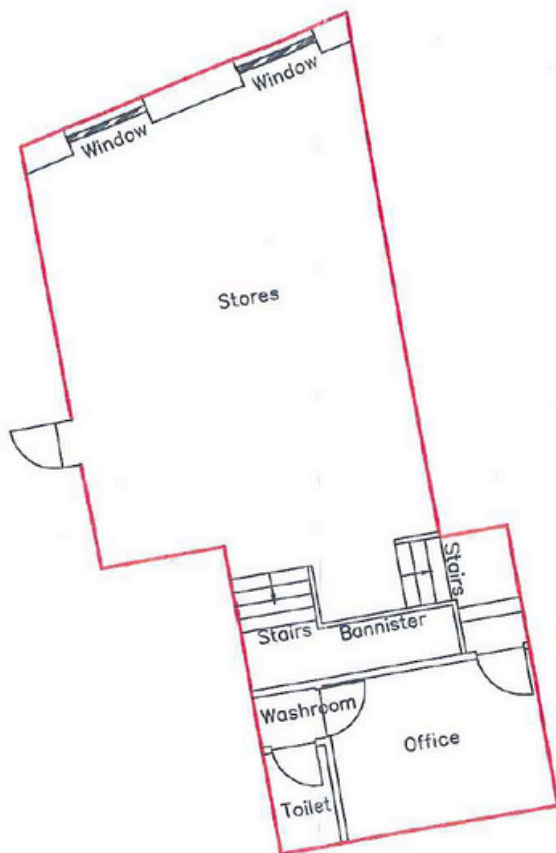

First Floor

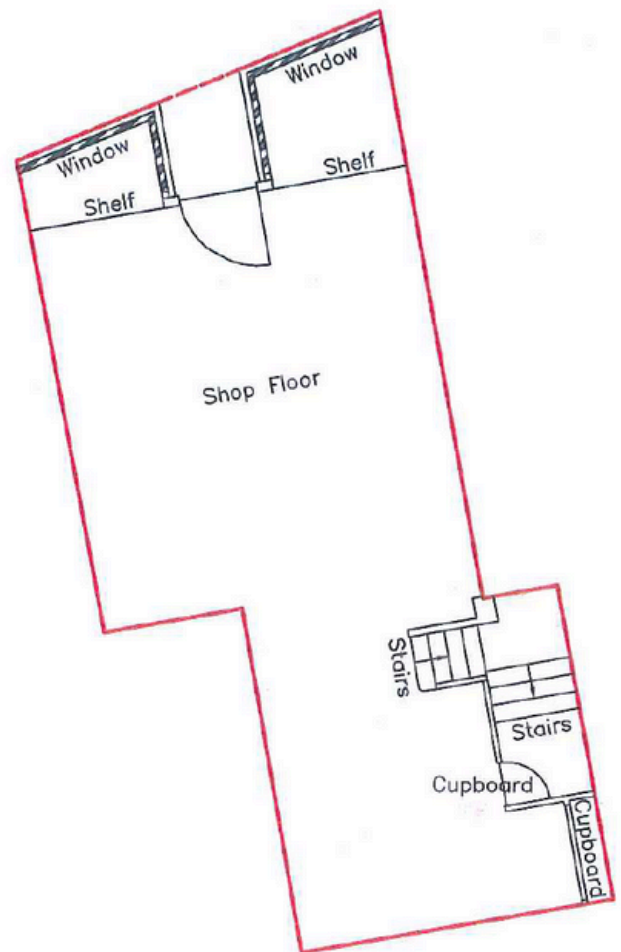

Ground Floor

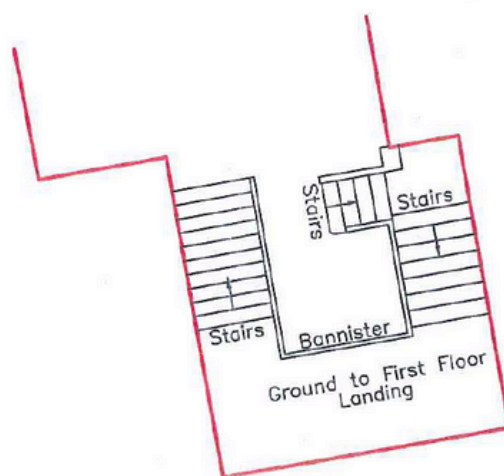

Ground Floor – Landing

*Get in touch with
our experts*



James Lankfer

07768 935850

james.lankfer@bidwells.co.uk



Matt Hallam

07442 634 355

matt.hallam@bidwells.co.uk

Certified



Corporation

Important Notice

Bidwells LLP act for themselves and for the vendors/landlords of this property, whose agents they are, give notice that: Nothing contained in these particulars or their contents or actions, both verbally or in writing, by Bidwells LLP form any offer or contract, liability or implied obligation to any applicants, viewing parties or prospective purchasers of the property to the fullest extent permitted by law and should not be relied upon as statements or representative of fact. No person in the employment of Bidwells LLP or any joint agents has authority to make or give any representation or warranty whatever in relation to this property. Any areas of measurements or distances are approximate. The text, photographs and plans are for guidance only, may not be to scale and are not necessarily comprehensive. No assumptions should be made that the property has all necessary planning, building regulation or other consents. Bidwells LLP has not carried out a survey, nor tested the services, appliances or facilities. Purchasers must satisfy themselves by inspection or otherwise. All rentals and prices are quoted exclusive of VAT unless otherwise stated.

Prospective purchasers and tenants will be asked to produce identification of the intended purchaser/tenant and other documentation in order to support any conditional offers submitted to the vendors. Bidwells LLP accepts no liability of any type arising from your delay or other lack of co-operation. We may hold your name on our database unless you instruct us otherwise. OS licence no. ES 100017734. © Copyright Bidwells LLP 2017. Bidwells LLP is a limited liability partnership registered in England and Wales (registered number OC 344553). Registered office is Bidwell House, Trumpington Road, Cambridge CB2 9LD where a list of members is available for inspection. Your statutory rights are not affected by this notice.