



Retail

Ground Floor	4,785 sq ft	(444.5 sq m)
First Floor	6,048 sq ft	(561.9 sq m)
TOTAL	10,833 sq ft	(1,006.4 sq m)

12-14 FITZROY STREET, CAMBRIDGE, CB1 1EW SHOP TO LET

In Brief

- On busy pedestrianised street, close to **The Grafton**
- Adjacent to **Greggs** and **Waitrose**
- Busy **student area**
- Temporary letting available
- New Lease

Location

The property occupies a prominent corner location within this busy pedestrianised street which leads to The **Grafton** shopping centre. Nearby occupiers include **Primark**, **Waitrose**, **Wilko's** and well-known food and beverage operators like **Patisserie Valerie** and **Caffe Nero**. It is close to Grafton West car park.

Lease

The property is available on a new effectively full repairing and insuring lease for a term of years to be agreed.

Rental Guide

£150,000 per annum exclusive of business rates and VAT payable quarterly in advance and subject to 5-yearly upward only rent reviews.

Business Rates

The Valuation Office Agency assessment on their website (www.voa.gov.uk) is as follows:

Rateable Value 2023 £116,000

Qualifying tenants may benefit from government rates relief. However, interested parties are advised to make their own enquiries of the City Council.

Service Charge

£20,000 service charge is applicable.

EPC

Energy rating E (full details are available on request).

Legal Costs

Each party is to be responsible for their own legal costs incurred in the transaction.



Accommodation

The premises are arranged over ground and first floor with the following approximate dimensions/areas:

Internal width (including corridor)	40 ft 1 in	(12.25 m)
Internal width shop	32 ft	(9.75 m)
Average shop depth	88 ft 11 in	(27.1 m)
Built depth	116 ft 5 in	(35.5 m)
Ground Floor	4,785 sq ft	(278.70 sq m)
First Floor	6,048 sq ft	(72.92 sq m)

The unit benefits from toilet facilities on the first floor.

Enquiries and Viewings

James Lankfer
01223 841841
james.lankfer@bidwells.co.uk

Matt Hallam
07442 634355
Matt.hallam@bidwells.co.uk

Important Notice

Bidwells LLP act for themselves and for the vendors/landlords of this property, whose agents they are, give notice that:

Nothing contained in these particulars or their contents or actions, both verbally or in writing, by Bidwells LLP form any offer or contract, liability or implied obligation to any applicants, viewing parties or prospective purchasers of the property to the fullest extent permitted by law and should not be relied upon as statements or representative of fact. No person in the employment of Bidwells LLP or any joint agents has authority to make or give any representation or warranty whatever in relation to this property. Any areas of measurements or distances are approximate. The text, photographs and plans are for guidance only, may not be to scale and are not necessarily comprehensive. No assumptions should be made that the property has all necessary planning, building regulation or other consents. Bidwells LLP has not carried out a survey, nor tested the services, appliances or facilities. Purchasers must satisfy themselves by inspection or otherwise. All rentals and prices are quoted exclusive of VAT unless otherwise stated.

Prospective purchasers and tenants will be asked to produce identification of the intended purchaser/tenant and other documentation in order to support any conditional offers submitted to the vendors. Bidwells LLP accepts no liability of any type arising from your delay or other lack of co-operation. We may hold your name on our database unless you instruct us otherwise. OS licence no. ES 100017734. © Copyright Bidwells LLP 2017. Bidwells LLP is a limited liability partnership registered in England and Wales (registered number OC 344553). Registered office is Bidwell House, Trumpington Road, Cambridge CB2 9LD where a list of members is available for inspection. Your statutory rights are not affected by this notice.

Plans

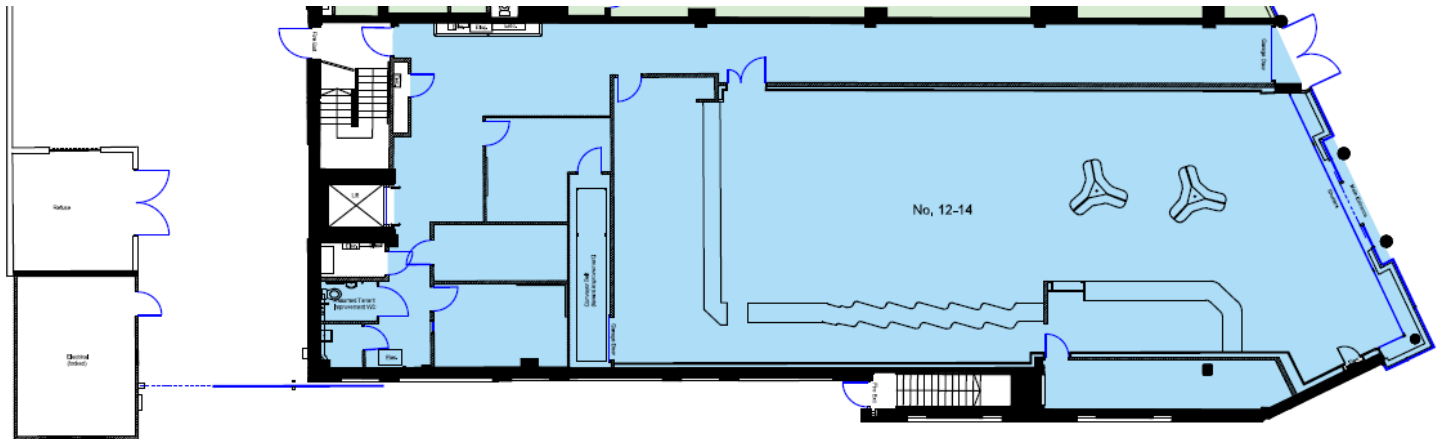

Ground Level

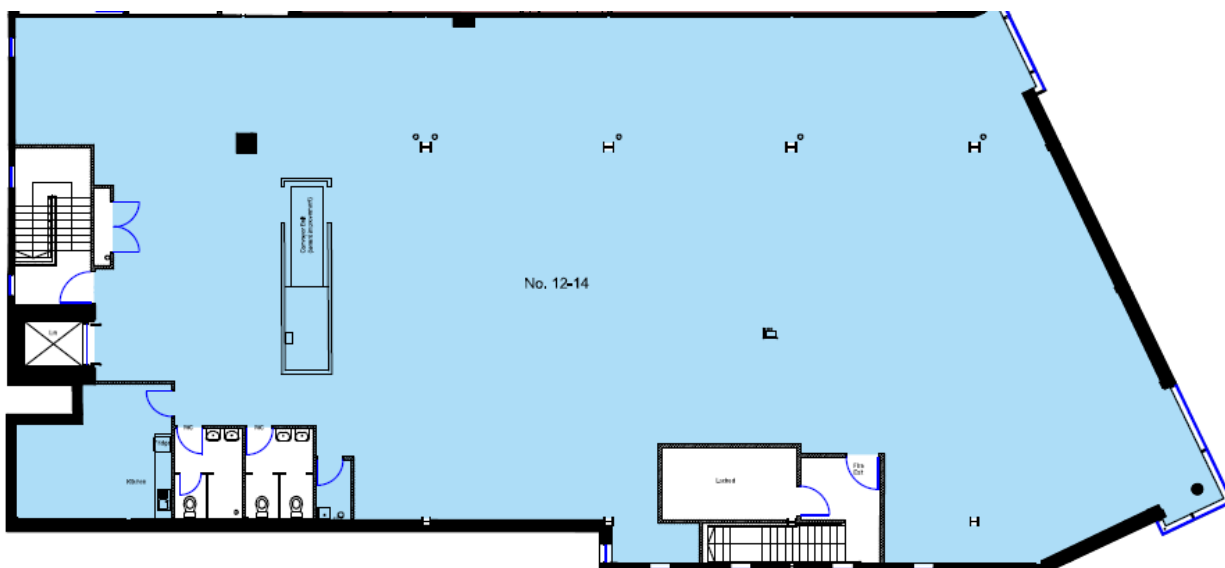

First Level

Important Notice

Bidwells LLP act for themselves and for the vendors/landlords of this property, whose agents they are, give notice that:

Nothing contained in these particulars or their contents or actions, both verbally or in writing, by Bidwells LLP form any offer or contract, liability or implied obligation to any applicants, viewing parties or prospective purchasers of the property to the fullest extent permitted by law and should not be relied upon as statements or representative of fact. No person in the employment of Bidwells LLP or any joint agents has authority to make or give any representation or warranty whatever in relation to this property. Any areas of measurements or distances are approximate. The text, photographs and plans are for guidance only, may not be to scale and are not necessarily comprehensive. No assumptions should be made that the property has all necessary planning, building regulation or other consents. Bidwells LLP has not carried out a survey, nor tested the services, appliances or facilities. Purchasers must satisfy themselves by inspection or otherwise. All rentals and prices are quoted exclusive of VAT unless otherwise stated.

Prospective purchasers and tenants will be asked to produce identification of the intended purchaser/tenant and other documentation in order to support any conditional offers submitted to the vendors. Bidwells LLP accepts no liability of any type arising from your delay or other lack of co-operation. We may hold your name on our database unless you instruct us otherwise.

OS licence no. ES 100017734. © Copyright Bidwells LLP 2017. Bidwells LLP is a limited liability partnership registered in England and Wales (registered number OC 344553). Registered office is Bidwell House, Trumpington Road, Cambridge CB2 9LD where a list of members is available for inspection. Your statutory rights are not affected by this notice.