



The Birch

3 BEDROOM DETACHED WITH
ADJOINING GARAGE

**CLASSIC
SPECIFICATION**
thebirdlings.co.uk

THE Birch

3 BED · DETACHED ·
GARAGE

CLASSIC SPECIFICATION

PLOT NUMBERS

11,12,13,17,18,21,22,23,24,31,
37,39,43,54,57



Bennell Developments Ltd gives notice that this brochure is produced for the general promotion of The Birdlings, Comberton only and for no other purpose. Particulars are set out as a general outline only for the guidance of intending purchasers and do not constitute part of an offer or contract. All descriptions and references to conditions and necessary conditions for use and occupation and other details are given in good faith and are believed to be correct as at date of publication. Any intending purchasers should not rely on them as statements or representations of fact. Details may be subject to variation and intending purchasers must satisfy themselves by inspection or otherwise as to the correctness of each item. Date of publication April 2020.

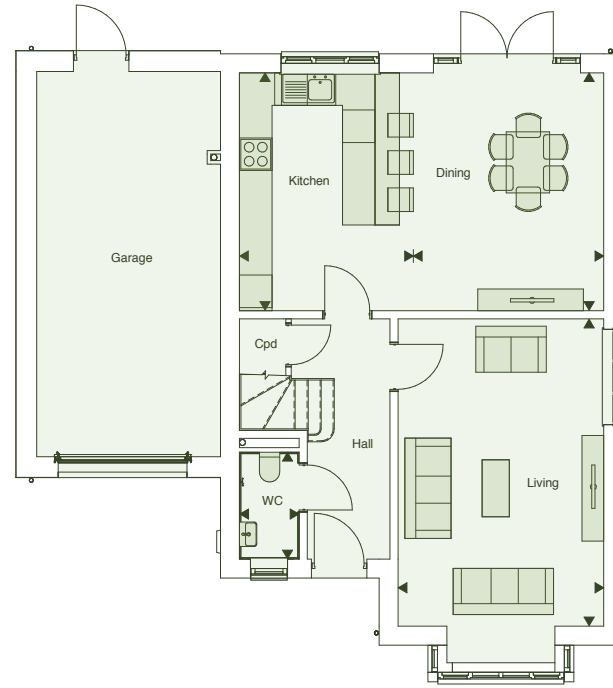

GROUND FLOOR

KEY:	
W	Wardrobe
A/C	Airing cupboard
Cpd	Cupboard
	Roof light
	2.1m ceiling height
	Loft hatch

THE BIRCH - GROUND FLOOR

Kitchen	3.20m x 4.40m	10'5" x 14'4"
Living Room	3.80m x 6.40m	12'5" x 21'0"
Dining Room	3.50m x 4.40m	11'5" x 14'4"
WC	1.10m x 2.00m	3'60" x 6'56"
Total Ground Floor	66.2 sq m	712.6 sq ft

THE BIRCH - FIRST FLOOR

Master Bedroom	3.80m x 4.10m	12'5" x 13'4"
Master Ensuite	1.85m x 2.60m	6'07" x 8'53"
Bedroom 2	3.80m x 4.60m	12'5" x 15'11"
Bedroom 3/Study	3.35m x 5.10m	11'0" x 16'7"
Bathroom	2.60m x 2.30m	8'53" x 7'54"
Total First Floor	64.9 sq m	698.6 sq ft

Please note measurements are maximum dimensions

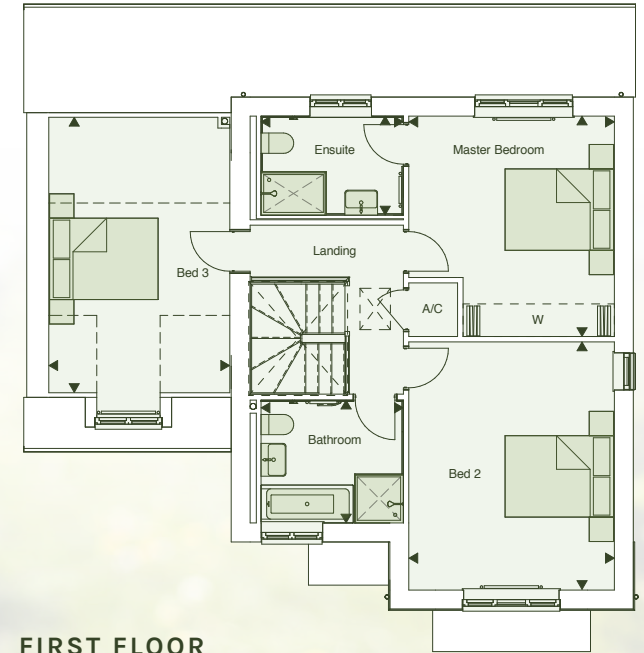

FIRST FLOOR